

AY 48308

2

1 GRANT OF EASEMENT

2 LEO FRESCHI and PAULINE FRESCHI, his wife, hereby grant to the City  
3 of San Leandro, a municipal corporation, an easement for installation and  
4 maintenance of traffic control devices in, over and along that real property  
5 situated in the City of San Leandro, County of Alameda, State of California,  
6 described as follows:

7 Commencing at the intersection of the eastern line  
8 of Hesperian Boulevard with the centerline of Sycamore  
9 Street thence along the westerly prolongation of said  
10 centerline, north 89° 05' 39" west 110.00 feet to the  
11 ACTUAL POINT OF BEGINNING; thence south 0° 54' 21"  
12 west 46.00 feet; thence north 89° 05' 39" west 18.00  
13 feet; thence north 0° 54' 21" east 92.00 feet; thence  
14 south 89° 05' 39" east 18.00 feet; thence south 0° 54' 21"  
15 west 46.00 feet to the actual point of beginning.

16 Dated: April 1, 1966

17 RECORDED at REQUEST OF  
CITY OF SAN LEANDRO

Leo Freschi  
Leo Freschi

18 AY 48308

At 18 Min. Past 1 P M.

19 APR 14 1966

Pauline Freschi  
Pauline Freschi

20 OFFICIAL RECORDS OF  
ALAMEDA COUNTY, CALIFORNIA  
21 JACK G. BLUE  
COUNTY RECORDER

22 STATE OF CALIFORNIA )  
23 ) ) ss.  
24 COUNTY OF ALAMEDA )

25 On April 1, 1966, before me, Wilma E. Pomares

26 a Notary Public in and for the County of Alameda, State of California,  
27 personally appeared LEO FRESCHI and PAULINE FRESCHI, his wife, known to me  
28 to be the persons whose names are subscribed to the within instrument, and  
29 acknowledged that they executed the same.

Wilma E. Pomares

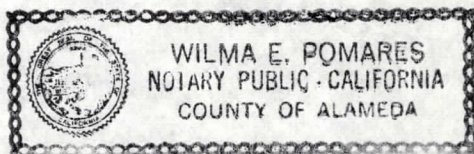

30 Notary Public in and for said County  
31 and State. My commission expires:  
32 August 17, 1968

CITY OF SAN LEANDRO City Hall  
835 E 14th St  
San Leandro Calif.

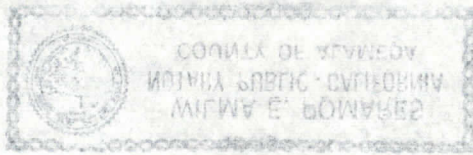

August 11, 1988  
and state. My commission expires:  
notary public in and for said county

28  
27  
26  
25  
24  
23  
22  
21  
20  
19  
18  
17  
16  
15  
14  
13  
12  
11  
10  
9  
8  
7  
6  
5  
4  
3  
2  
1

acknowledged that they executed the same  
to be the persons whose names are subscribed to the within instrument, and  
personally appeared GEO FREESCHI and PAULINE FREESCHI, his wife, known to me  
a notary public in and for the county of Alameda, state of California,

on August 11, 1988, before me, William E. Bonner

COUNTY OF ALAMEDA )  
STATE OF CALIFORNIA )

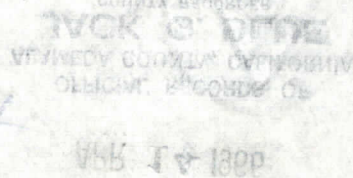

Pauline Freeschi  
*Pauline Freeschi*

71 48308

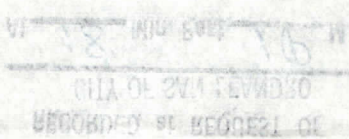

Geo Freeschi  
*Geo Freeschi*

dated: August 11, 1988  
west 40.00 feet to the actual point of beginning.  
south 89. 02, 39, east 18.00 feet; thence south 0. 24, 51  
feet; thence north 0. 24, 51, east 85.00 feet; thence  
west 40.00 feet; thence north 89. 02, 39, west 18.00  
ACTUAL POINT OF BEGINNING: thence south 0. 24, 51  
centerline, north 89. 02, 39, west 110.00 feet to the  
street thence along the westerly prolongation of said  
of Hesperian Boulevard with the centerline of Sycamore  
commencing at the intersection of the eastern line.

described as follows:  
situated in the city of San Leandro, county of Alameda, state of California,  
maintenance of traffic control devices in, over and along that real property  
of San Leandro, a municipal corporation, an easement for installation and

GEO FREESCHI and PAULINE FREESCHI, his wife, hereby grant to the city

GRANT OF EASEMENT

71 48308

APR 11 1988

1 This is to certify that the interest in real property conveyed by  
2 the deed or grant dated April 1, 1966, from LEO FRESCHI and  
3 PAULINE FRESCHI, his wife, to the City of San Leandro, a municipal corporation,  
4 is hereby accepted by order of the City Council of the City of San Leandro on  
5 June 19, 1961, and the Grantee consents to recordation thereof by its duly  
6 authorized officer.

7 Dated: April 4, 1966

8  
9 AY 48308

*Richard H. West*  
Richard H. West, City Clerk

10  
11  
12  
13  
14  
15  
16  
17  
18  
19  
20  
21  
22  
23  
24  
25  
26  
27  
28  
29  
30  
31  
32

Smooth-Erase Bond

BOTTOM CONTENT

28

27

26

25

24

23

22

21

20

19

18

17

16

15

14

13

12

11

10

9

8

7

6

5

4

3

2

1

0

9

8

7

6

5

4

3

RECEIVED FOR THE CITY OF SAN ANTONIO  
PROPERTY DEPARTMENT



Richard H. West, City Clerk

*[Handwritten signature]*

80388 YA

dated: April 1, 1900

... authorized officer.  
... and the grantee consents to recordation thereof by its duly  
... is hereby accepted by order of the City Council of the City of San Antonio on  
... EUGENIE ERESCHI, his wife, to the City of San Antonio, a municipal corporation,  
... the deed or grant dated April 1, 1900, from GEO ERESCHI and  
... This is to certify that the interest in real property conveyed by

AY 48308

APR 11 1900

CITY OF LEANDRO ENGINEERING DIVISION

834

BY BC-RGE DATE 11-16-65 SUBJECT HESPERIAN BLVD. @ SYCAMORE STREET - SHEET NO. 1 OF 1  
 CHKD. BY RJC DATE 11-18-65 SYCAMORE STREET - JOB NO.  
 Scale: 1" = 20' CONSTRUCTION & SIGNAL EASEMENT G.H.H. by R.H. Ward

Revised:  
12-16-65 BJR

G. HOMER HAMLIN  
CITY ENGINEER  
RCE NO. 7054

Indicates Easement  
LD 65-59

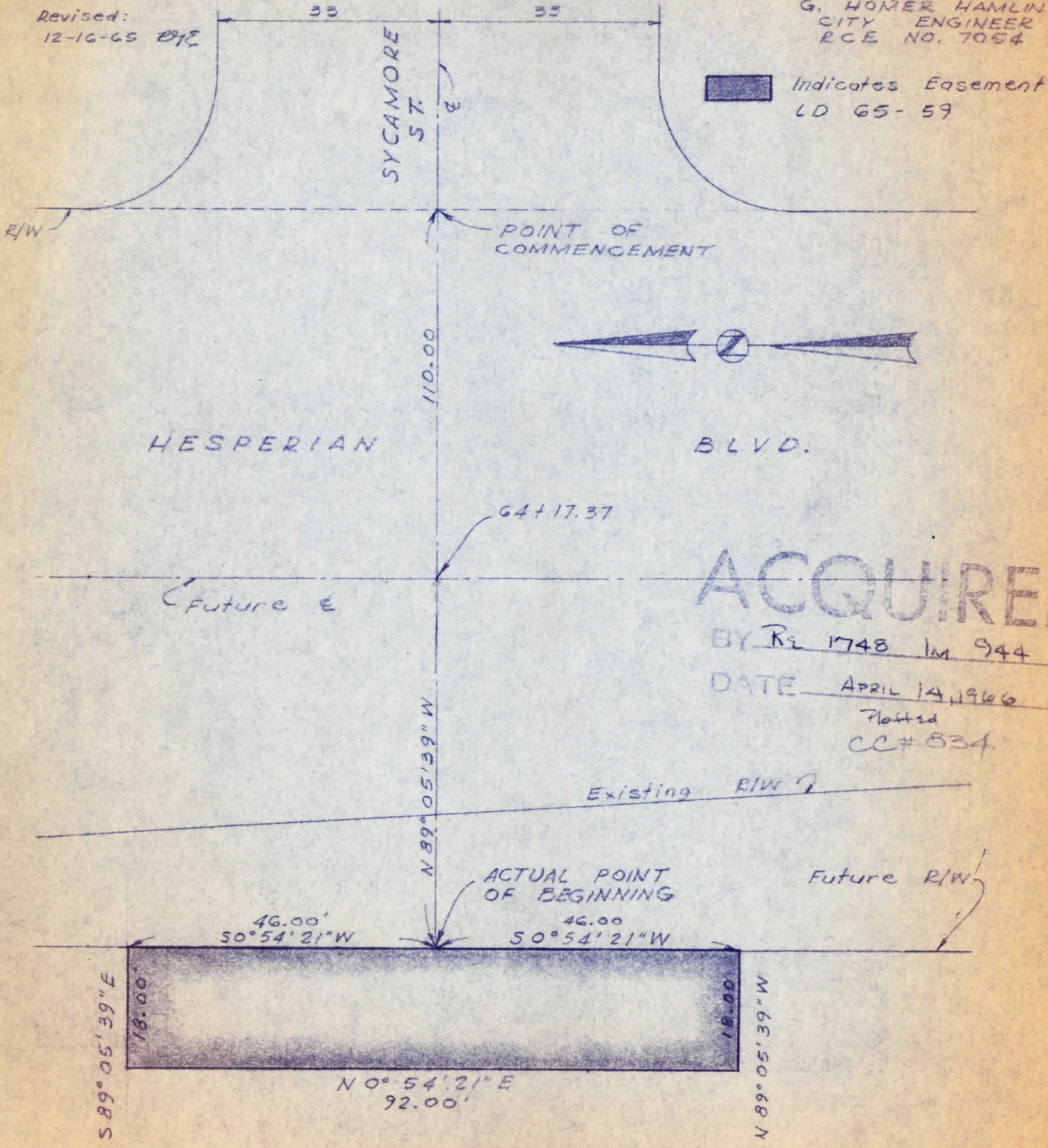

ACQUIRED  
 BY R/L 1748 IM 944  
 DATE APRIL 14, 1966  
 Plotted  
 CC# 834

MICROFILMED

CITY OF SAN LEANDRO ENGINEERING DIVISION

34

BY BC-RGE DATE 11-16-65 SUBJECT HESPERIAN BLVD. @ SHEET NO. 1 OF 1  
 CHKD. BY RJC DATE 11-18-65 SYCAMORE STREET - JOB NO.  
 Scale: 1" = 20' CONSTRUCTION & SIGNAL EASEMENT GHI by R Howard  
 G. HOMER HAMLIN  
 CITY ENGINEER  
 RCE NO. 7054

Revised:  
 12-16-65 *DR*

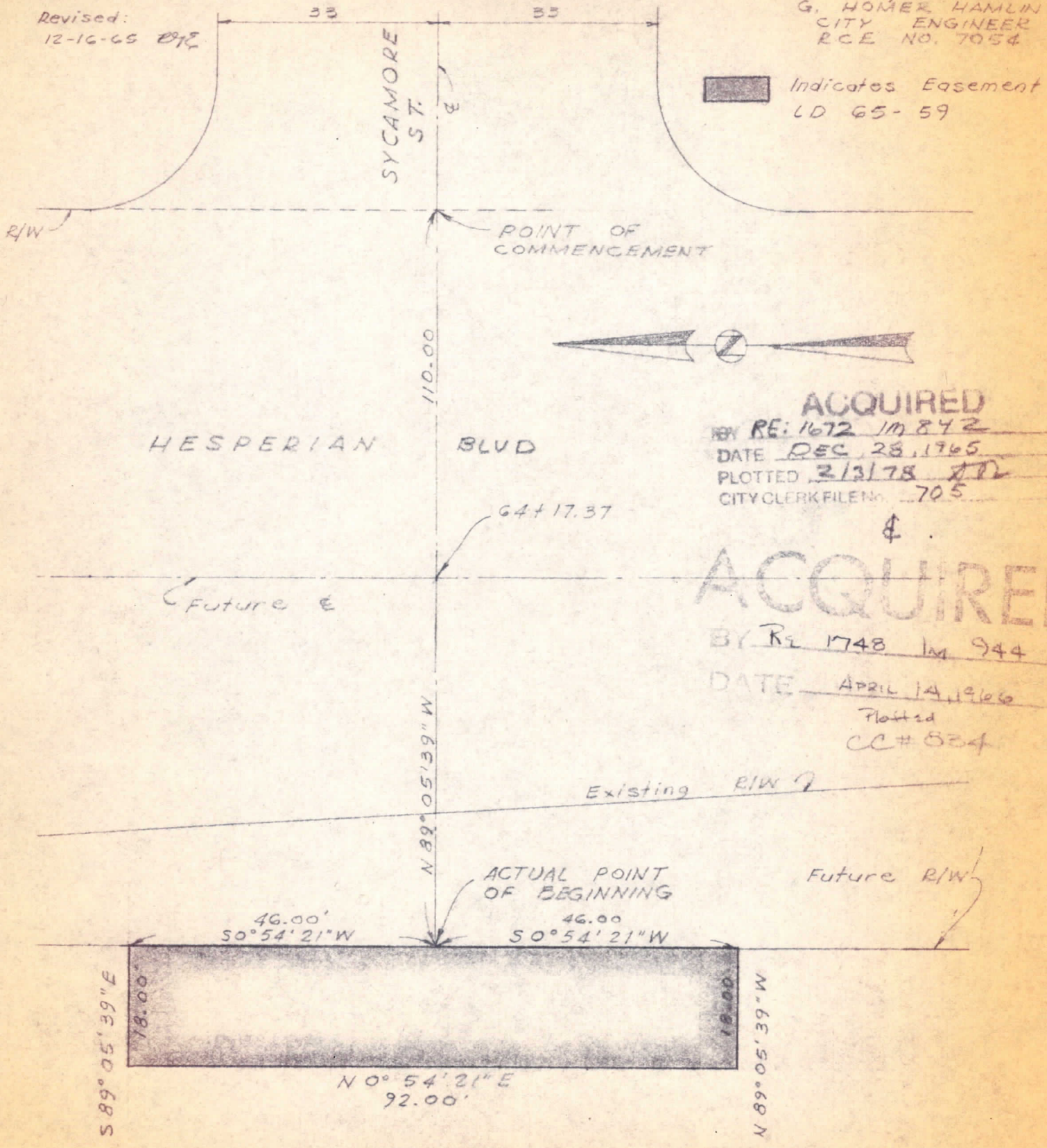

ACQUIRED  
 BY RE: 1672 1M 872  
 DATE DEC 28, 1965  
 PLOTTED 3/3/78 *DR*  
 CITY CLERK FILE NO. 705

ACQUIRED  
 BY RE 1748 1M 944  
 DATE APRIL 14, 1966  
 Plotted  
 CC# 524

MICROFILMED